Eingang Dessauerstrasse
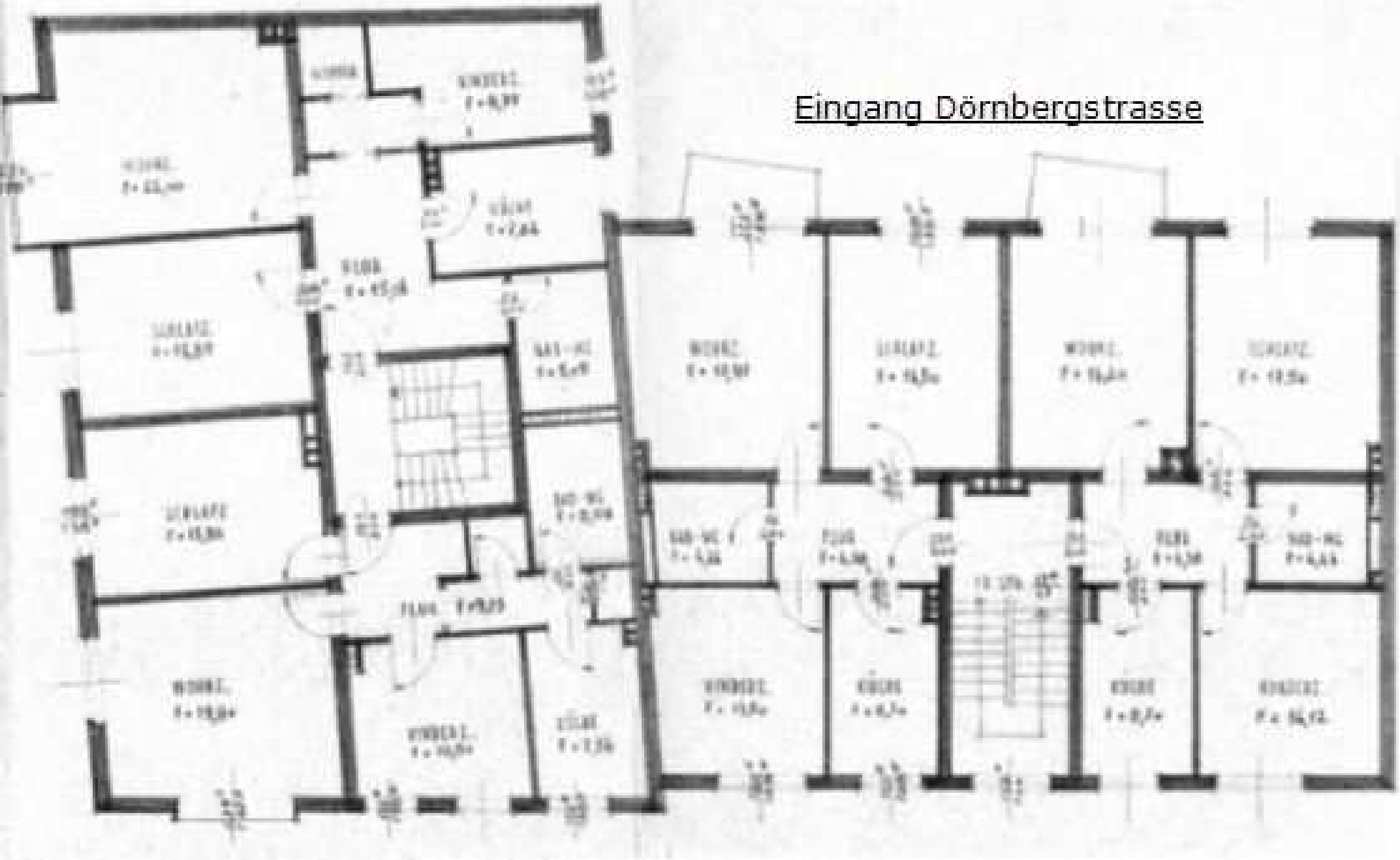
Eingang Dörnbergstrasse